



u roof comp

ie.hryharovich@gmail.com

Customer Info:

10512 Moines Dr, Austin, TX 78738

Roof Measurements:

Elements:

Ridge (7): 76.9 ft.
Hip (10): 163.7 ft.
Rake (11): 106.9 ft.
Valley (9): 120.7 ft.
Step Flash. (6): 46.6 ft.
Wall Flash. (7): 57.7 ft.
Eave (18): 286.7 ft.
Slope (19): 3940.5 sq. ft.

Pitches:

0/12 (1): 394.4 sq. ft.
2/12 (2): 476.0 sq. ft.
5/12 (1): 936.8 sq. ft.
8/12 (15): 2133.2 sq. ft.

Proposal:

Product	Qty	Cost
TimberCrest® <i>GAF - Cap Shingles</i>	33	\$1716.00
WeatherBlocker <i>GAF - Roof Starters</i>	45	\$1125.00
StormGuard® Film-Surfaced <i>GAF - Ice & Water Barriers</i>	43	\$5246.00
Cobra® Rigid Vent 3 (exhaust) <i>GAF - Ventilation</i>	22	\$440.00
Wall Flash <i>Customized - Wall Flash</i>	23	\$483.00
Step Flash <i>Customized - Step Flash</i>	8	\$168.00
Shingle-Mate® (Fiberglass-Reinforced) <i>GAF - Underlayment</i>	276	\$6348.00
Timberline HDZ® <i>GAF - Asphalt Shingles</i>	2014	\$104728.00
Total:		120254.00 \$

Work	Cost
debris removal <i>shortdesc</i>	\$660.00
old roof removal <i>roof removal</i>	For Free
roofing <i>short desc</i>	\$328.00
shipping <i>shipping</i>	\$250.00
Total: 1238.00 \$	

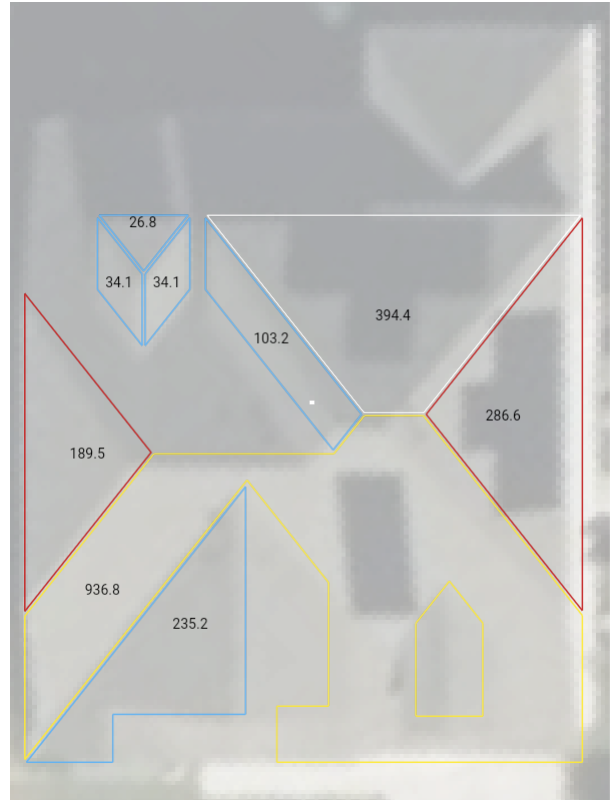
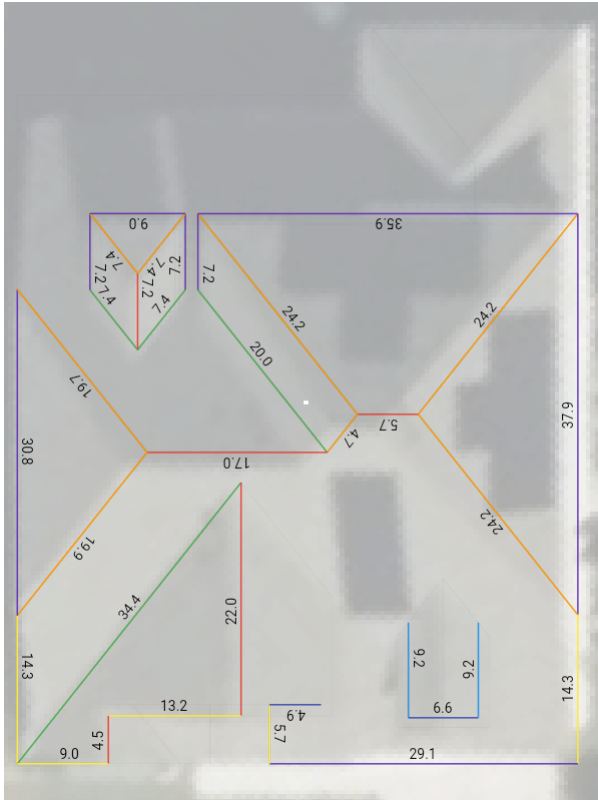

Layer Measurements:

Elements:

- Ridge (5) ●: 56.5 ft.
- Hip (8) ●: 131.8 ft.
- Rake (5) ●: 56.5 ft.
- Valley (4) ●: 69.1 ft.
- Step Flash. (2) ●: 18.3 ft.
- Wall Flash. (2) ●: 11.5 ft.
- Eave (8) ●: 164.4 ft.
- Slope (9) : 2240.6 sq. ft.

Pitches:

- 2/12 (2) ●: 476.0 sq. ft.
- 0/12 (1) : 394.4 sq. ft.
- 8/12 (5) ●: 433.3 sq. ft.
- 5/12 (1) ●: 936.8 sq. ft.

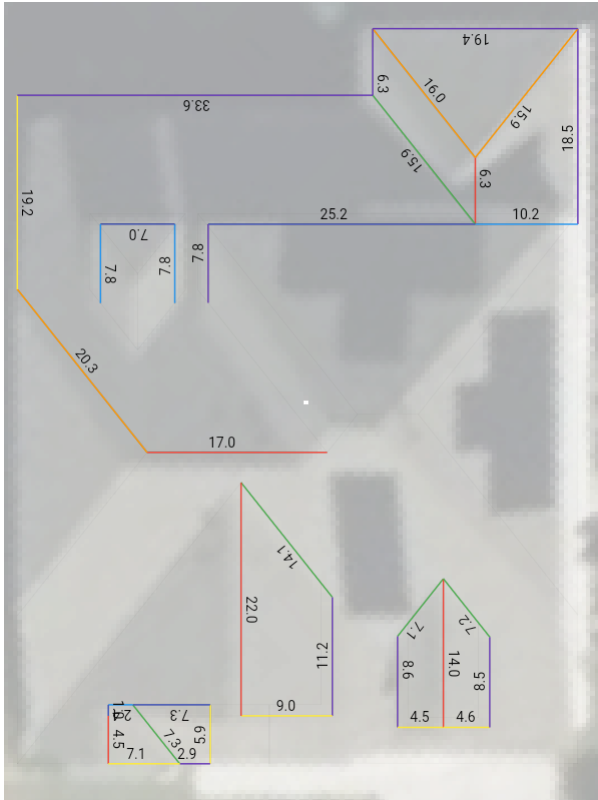

Layer Measurements:

Elements:

- Ridge (2) ●: 20.3 ft.
- Hip (2) ●: 31.9 ft.
- Rake (6) ●: 50.4 ft.
- Valley (5) ●: 51.6 ft.
- Step Flash. (4) ●: 28.3 ft.
- Wall Flash. (4) ●: 40.6 ft.
- Eave (9) ●: 116.7 ft.
- Slope (9) : 1667.2 sq. ft.

Pitches:

- 8/12 (9) ●: 1667.2 sq. ft.



Layer Measurements:

Elements:

- Wall Flash. (1) ●: 5.6 ft.
- Eave (1) ●: 5.6 ft.
- Slope (1) : 32.7 sq. ft.

Pitches:

- 8/12 (1) ●: 32.7 sq. ft.