

Estimation and proposal created with
Roof & Gutter measuring app designed by LocalProBook

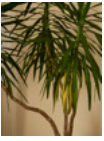

u roof comp

ie.hryharovich@gmail.com

Customer Info:

16512 Moineau Dr, Austin, TX 78738

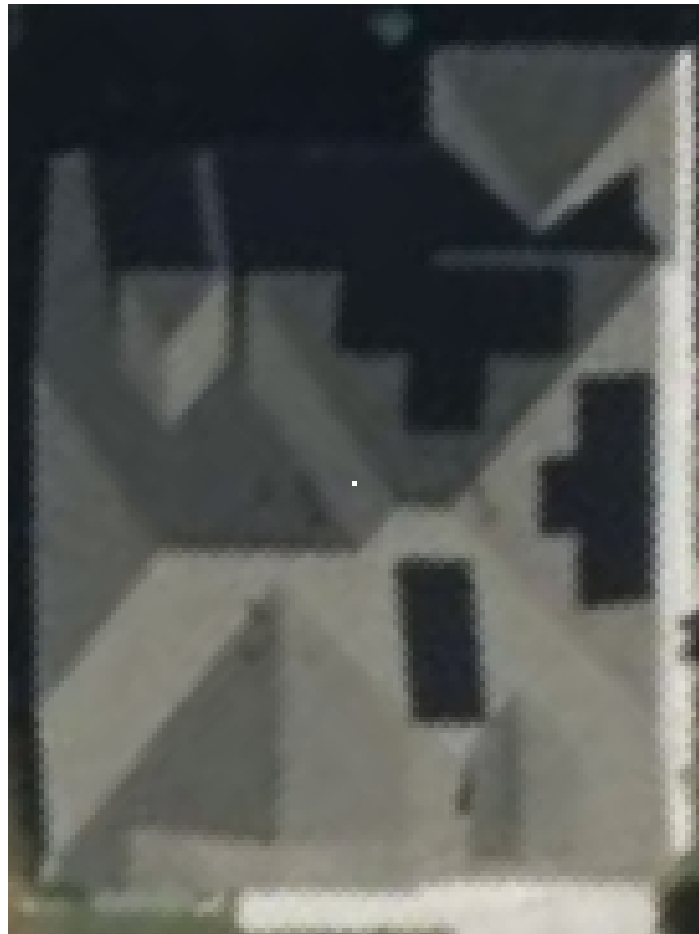

Roof Measurements:

<u>Elements:</u>	<u>Pitches:</u>
Ridge (7): 74.6 ft.	5/12 (10): 1660.7 sq. ft.
Hip (10): 163.2 ft.	6/12 (9): 2133.3 sq. ft.
Rake (10): 86.7 ft.	
Valley (10): 140.1 ft.	
Step Flash. (10): 87.4 ft.	
Wall Flash. (4): 28.3 ft.	
Eave (19): 298.6 ft.	
Slope (19): 3794.0 sq. ft.	

Gutter Measurements:

Gutter :	298.63 ft. (37.79 + 35.21 + 7.89 + 26.06 + 6.82 + 28.62 + 8.14 + 8.58 + 8.36 + 17.81 + 20.46 + 5.94 + 19.74 + 31.85 + 8.35 + 8.28 + 6.40 + 5.08 + 7.26)
Gutter Topper :	298.63 ft. (37.79 + 35.21 + 7.89 + 26.06 + 6.82 + 28.62 + 8.14 + 8.58 + 8.36 + 17.81 + 20.46 + 5.94 + 19.74 + 31.85 + 8.35 + 8.28 + 6.40 + 5.08 + 7.26)
End Caps L :	11 pcs
End Caps R :	11 pcs
Inside Box :	1 pcs
Outside Box :	7 pcs
Leader Head :	4 pcs
Outlet :	4 pcs
Elboe 45 :	4 pcs
Elboe 90 :	0 pcs
Downspout :	72.00 ft. (24.00 + 24.00 + 12.00 + 12.00)
Offset :	0 pcs
Drain Tile Adapter :	4 pcs
Downspout Clip :	4 pcs
Downspout Hinge :	4 pcs

Roof Measurements by Layer:

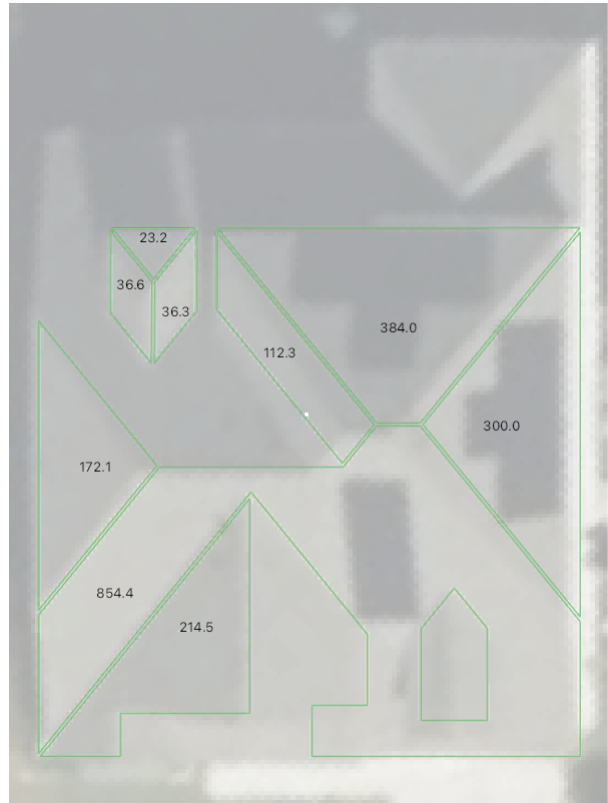
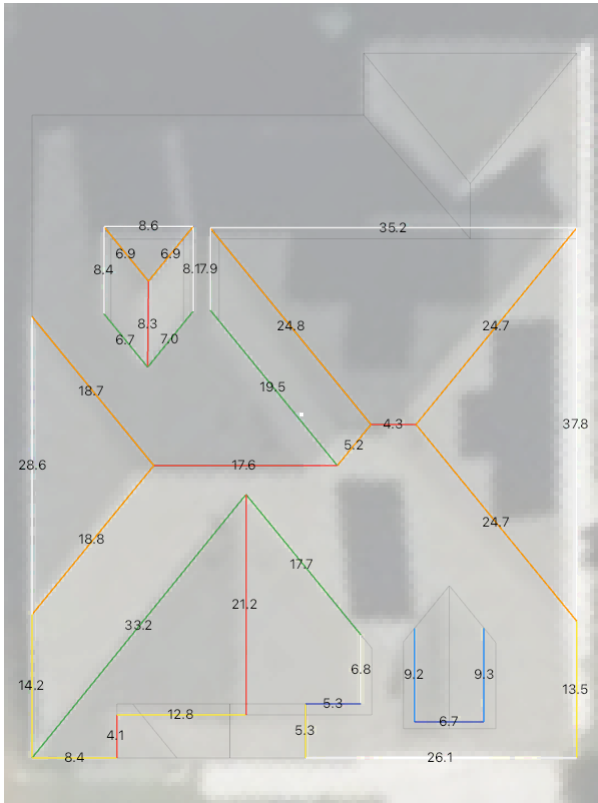

Elements:

- Ridge (5) ●: 55.5 ft.
- Hip (8) ●: 130.6 ft.
- Rake (5) ●: 54.1 ft.
- Valley (5) ●: 84.2 ft.
- Step Flash. (2) ●: 18.5 ft.
- Wall Flash. (2) ●: 12.0 ft.
- Eave (9) : 167.5 ft.
- Slope (9) ●: 2133.3 sq. ft.

Pitches:

- 6/12 (9) ●: 2133.3 sq. ft.

Roof Measurements by Layer:

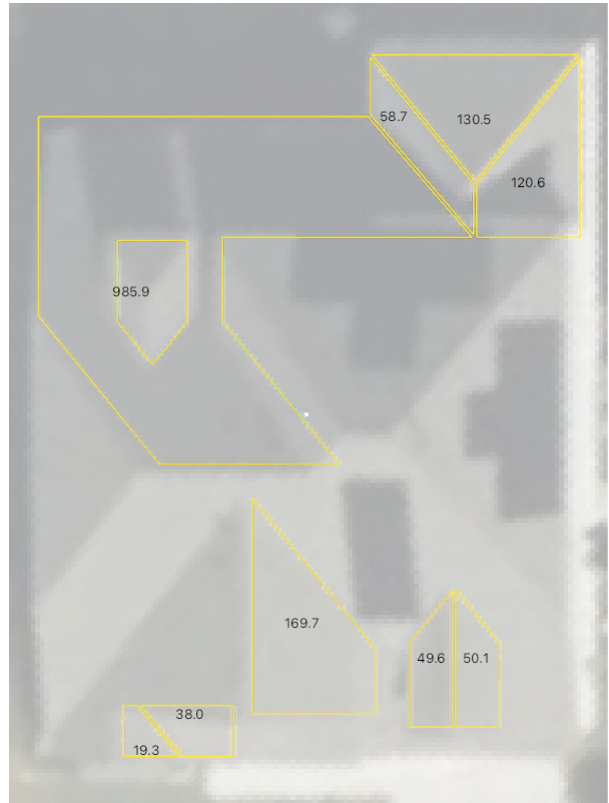
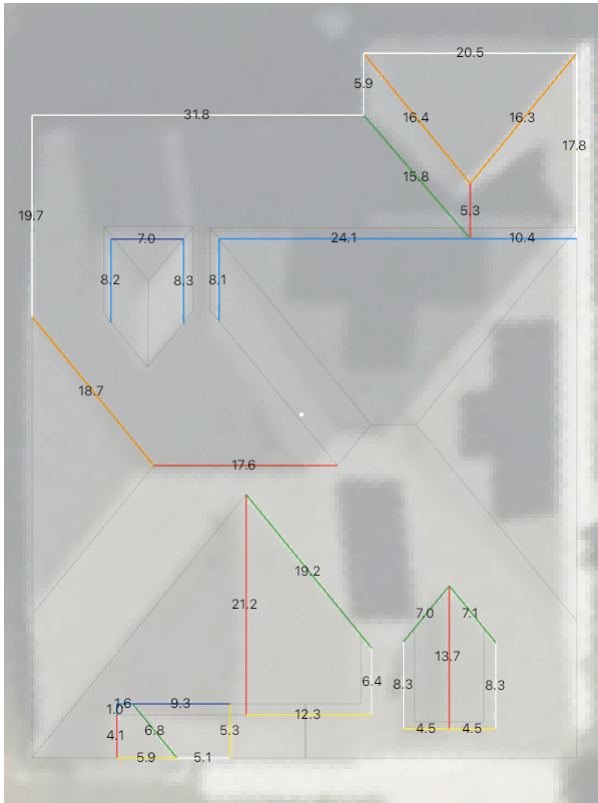

Elements:

- Ridge (2) ●: 19.0 ft.
- Hip (2) ●: 32.6 ft.
- Rake (5) ●: 32.5 ft.
- Valley (5) ●: 55.9 ft.
- Step Flash. (7) ●: 61.7 ft.
- Wall Flash. (2) ●: 16.3 ft.
- Eave (9) : 123.9 ft.
- Slope (9) ●: 1622.3 sq. ft.

Pitches:

- 5/12 (9) ●: 1622.3 sq. ft.

Roof Measurements by Layer:



Elements:

- Step Flash. (1) ●: 7.3 ft.
- Eave (1) : 7.3 ft.
- Slope (1) ●: 38.4 sq. ft.

Pitches:

- 5/12 (1) ●: 38.4 sq. ft.

Gutter Measurements by Layer:

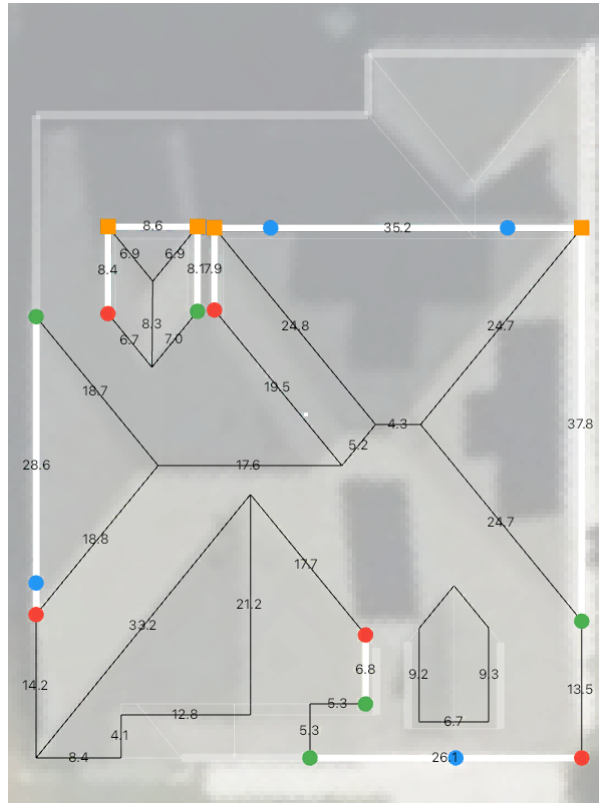

- Gutter : 167.46 ft. (37.79 + 35.21 + 7.89 + 26.06 + 6.82 + 28.62 + 8.14 + 8.58 + 8.36)
- Gutter Topper : 167.46 ft. (37.79 + 35.21 + 7.89 + 26.06 + 6.82 + 28.62 + 8.14 + 8.58 + 8.36)
- End Caps L : 5 pcs
- End Caps R : 5 pcs
- Outside Box : 4 pcs
- Leader Head : 4 pcs
- Outlet : 4 pcs
- Elboe 45 : 4 pcs
- Downspout : 72.00 ft. (24.00 + 24.00 + 12.00 + 12.00)
- Drain Tile Adapter : 4 pcs
- Downspout Clip : 4 pcs
- Downspout Hinge : 4 pcs

Gutter Measurements by Layer:

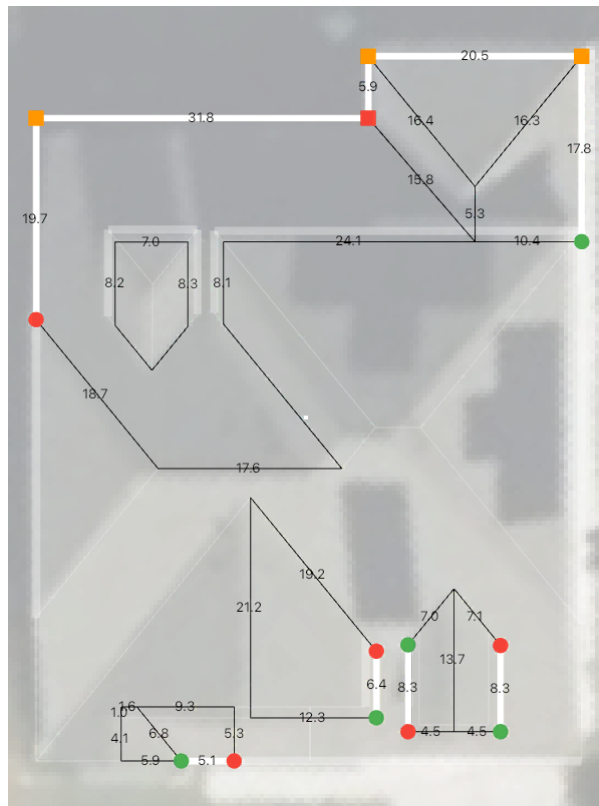

Gutter : 123.91 ft. (17.81 + 20.46 + 5.94 + 19.74 + 31.85 + 8.35 + 8.28 + 6.40 + 5.08)

Gutter Topper : 123.91 ft. (17.81 + 20.46 + 5.94 + 19.74 + 31.85 + 8.35 + 8.28 + 6.40 + 5.08)

End Caps L : 5 pcs

End Caps R : 5 pcs

Inside Box : 1 pcs

Outside Box : 3 pcs

Gutter Measurements by Layer:



Gutter ● : 7.26 ft. (7.26)

Gutter Topper ● : 7.26 ft. (7.26)

End Caps L ● : 1 pcs

End Caps R ● : 1 pcs



u roof comp

ie.hryharovich@gmail.com

Customer Info:
 16512 Moineau Dr, Austin, TX 78738

Roof Proposal:

Product	Qty	Cost
TimberCrest® <i>GAF - Cap Shingles</i>	3	\$42.00
WeatherBlocker <i>GAF - Roof Starters</i>	27	\$675.00
StormGuard® Film-Surfaced <i>GAF - Ice & Water Barriers</i>	1	\$12.00
Cobra® Rigid Vent 3 (exhaust) <i>GAF - Ventilation</i>	1	\$12.00
Wall Flash <i>Customized - Wall Flash</i>	1	\$74.00
Step Flash <i>Customized - Step Flash</i>	1	\$42.00
Shingle-Mate® (Fiberglass-Reinforced) <i>GAF - Underlayment</i>	253	\$5819.00
Timberline HDZ® <i>GAF - Asphalt Shingles</i>	119	\$6188.00
Roof-Fast 95 Base (Low Slope) <i>IKO - Low Slope</i>	317	\$7925.00
Total:		20789.00 \$

Gutter Proposal:

Product	Cost
Gutter <i>Customized -</i>	\$4743.00
Total: 4743.00 \$	

Work	Cost
debris removal <i>dffcx f f f f f f</i>	\$56.00
gutter install <i>fvbv cff</i>	\$2500.00
gutter removal	\$500.00
roof removal	\$1000.00
roofing	\$7000.00
shipping	\$1000.00
Total: 12056.00 \$	